

FORM NO 1.

Courses & distances  
up Tuscarora Creek.  
Post. S. 67. W. 10. W. 0.  
N. 76. W. 26. Stores.  
S. 26. E. 15. B. O.  
S. 35. W. 69.  
S. 30. W. 26.  
S. 39. W. 14.  
S. 10. W. 37.  
S. 37. W. 30 Linnwood.  
Grass Creek North. 11 <sup>3</sup>/<sub>10</sub> Sugar tree.

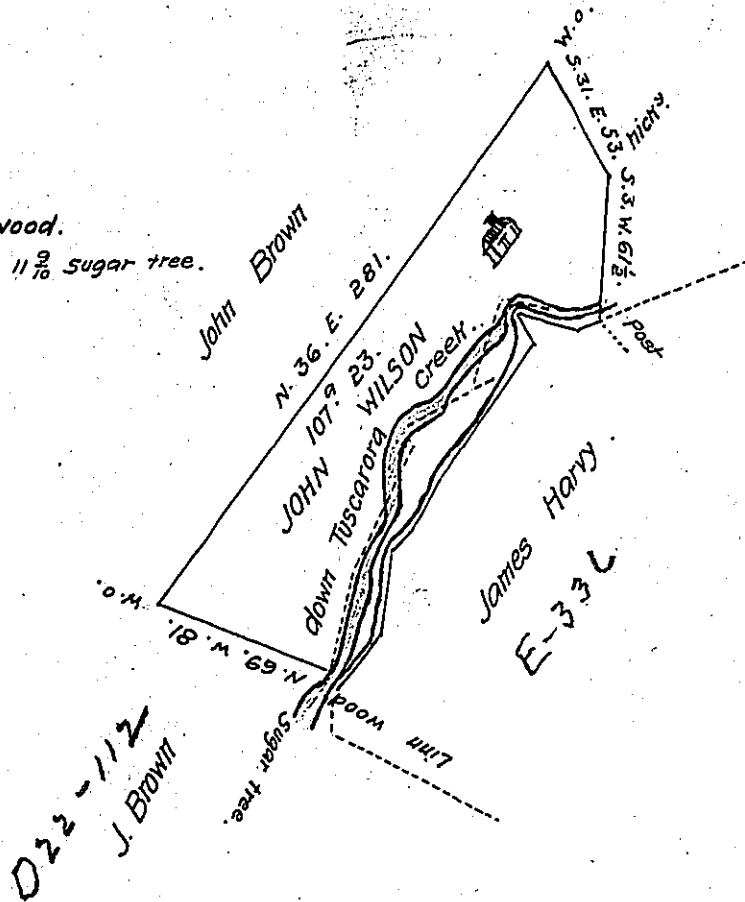

A Draught of one hundred and seven acres and twenty three perches of land with Six per  
cent for roads Situate in Lact township in Mifflin County, 96 acres of <sup>which</sup> appears to have been  
surveyed 2<sup>nd</sup> June 1767 and returned into the Surveyor Generals office in pursuance of an  
order of Survey to John Wilson dated 2<sup>nd</sup> December 1766 and numbered 2040, <sup>then in Cumberland County</sup> Resurveyed  
10<sup>th</sup> March 1810 and an addition made in pursuance of an Order of the Board of Property  
dated 3<sup>d</sup> January 1810. Note, the dotted lines which cross the creek, represent the Original  
Survey.

To Andrew Porter Esquire  
Surveyor General of Pennsylvania

Michael M. Monahan D.S.

IN TESTIMONY that the above is a copy of the original remaining on file in  
the Department of Internal Affairs of Pennsylvania, made  
conformably to an Act of Assembly approved the 16th day of  
February, 1833, I have hereunto set my Hand and caused  
the Seal of said Department to be affixed at Harrisburg,  
this ninth day of July 1908.

*Henry Houck*  
Secretary of Internal Affairs.